

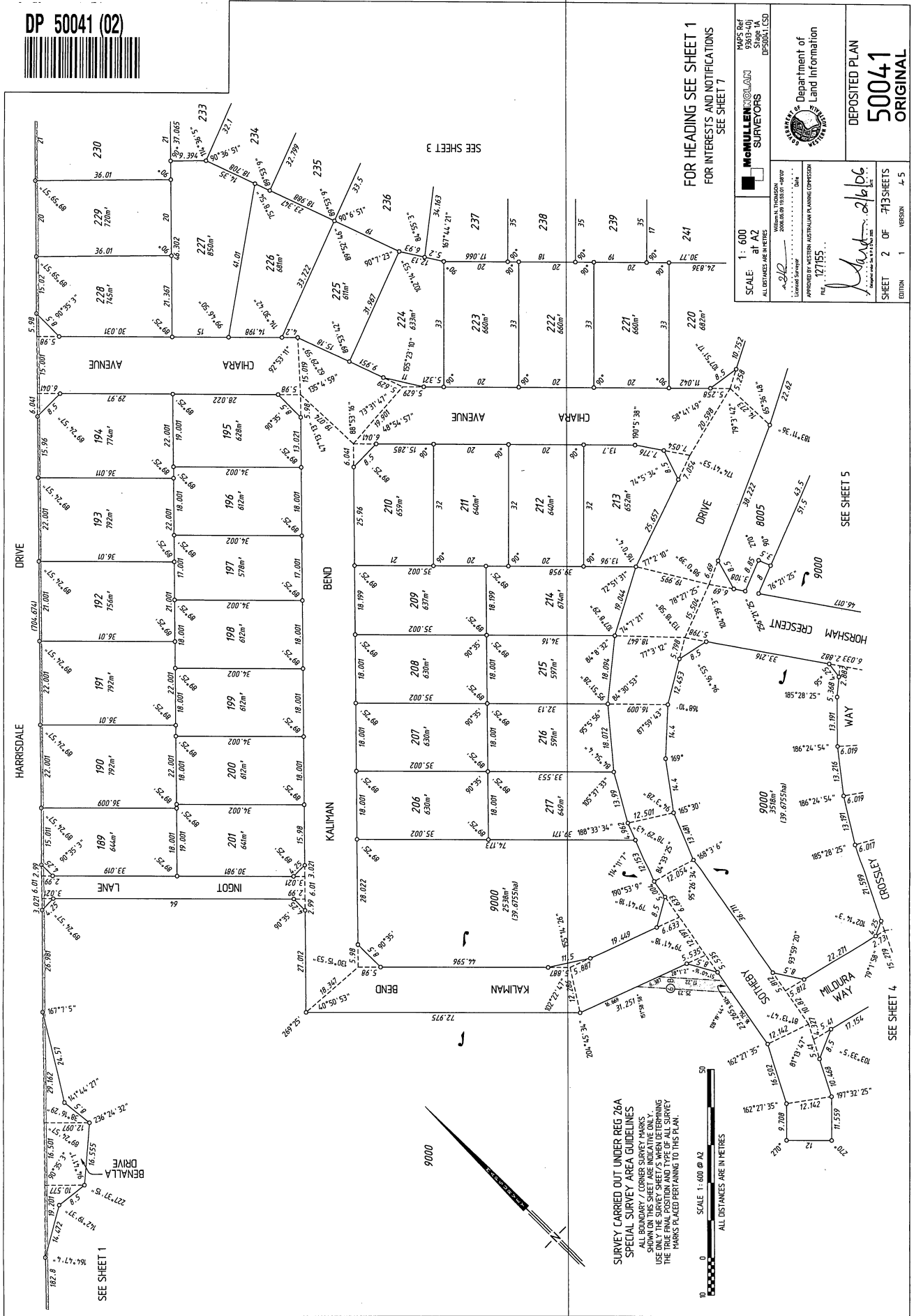

DP 50041 (02)



FOR HEADING SEE SHEET 1  
FOR INTERESTS AND NOTIFICATIONS  
SEE SHEET 7

MARS BY 2963-401 STRIKE 1A DEPOSIT/LCSO

**McMULLEN** SURVEYORS  
Walter H. McMahon Director  
121/155 ...

Department of Land Information  
APPROVED BY WESTERN AUSTRALIAN PLANNING COMMISSION  
FILE: 121952...

DEPOSITED PLAN  
**50041**  
ORIGINAL

SCALE: 1:600 at A2  
ALL DISTANCES ARE IN METRES

EDITION 1 VERSION 4-5  
SHEET 2 OF 7 SHEETS

SURVEY CARRIED OUT UNDER REG 26A  
SPECIAL SURVEY AREA GUIDELINES  
ALL BOUNDARY CORNER SURVEY MARKS  
SHOWN ON THIS PLAN ARE TO BE  
USED ONLY IN THE SURVEY SHEETS WHEN DETERMINING  
THE TRUE FINAL POSITION AND TYPE OF ALL SURVEY  
MARKS PLACED PERTAINING TO THIS PLAN.





DP 50041 (04)

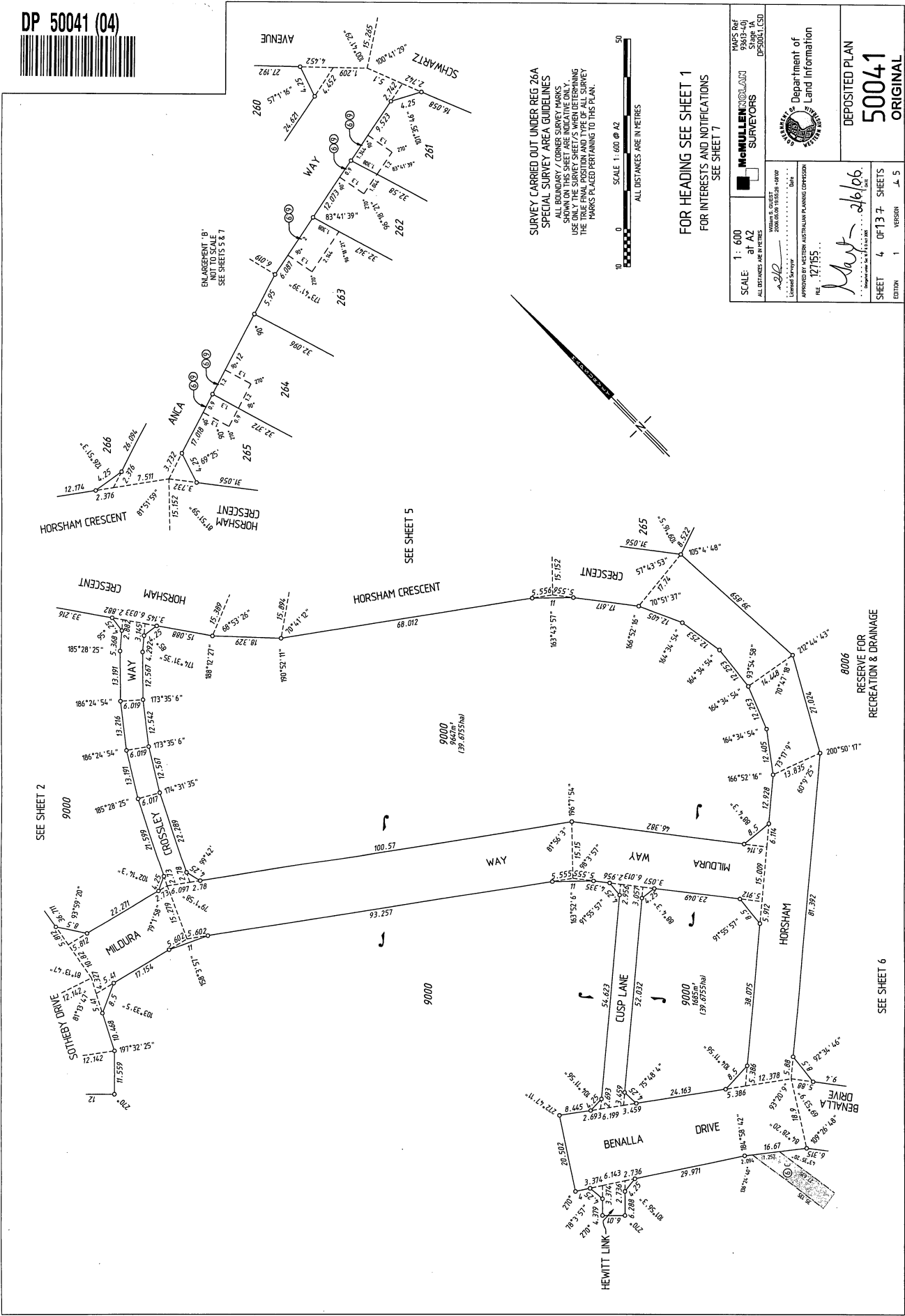

SURVEY CARRIED OUT UNDER REG 26A  
SPECIAL SURVEY AREA GUIDELINES  
ALL BOUNDARY CORNER SURVEY MARKS  
SHOWN ON THIS PLAN ARE TO BE  
USED ONLY FOR THE PURPOSE OF DETERMINING  
THE TRUE FINAL POSITION AND TYPE OF ALL SURVEY  
MARKS PLACED PERTAINING TO THIS PLAN.



FOR HEADING SEE SHEET 1  
FOR INTERESTS AND NOTIFICATIONS  
SEE SHEET 7

SCALE 1: 600 at A2 ALL DISTANCES ARE IN METRES	<b>McMULLEN</b> SURVEYORS William G. O'Brien (Licence No. 10000) Licensed Surveyor Approved by WESTERN AUSTRALIAN PLANNING COMMISSION REG. 127155	DEPARTMENT OF  Land Information	DEPOSITED PLAN <b>50041</b> ORIGINAL
SHEET 4 OF 13 SHEETS EDITION 1 VERSION 4-5		Date: 26/06/2025 Author: [Signature]	

DP 50041 (05)

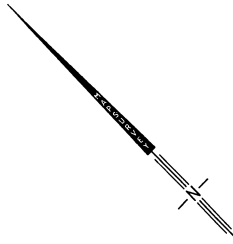

SURVEY CARRIED OUT UNDER REG. 26A SPECIAL SURVEY AREA GUIDELINES. THE RESULTS OF THIS SURVEY ARE SHOWN ON THIS SHEET AND ARE INDICATIVE ONLY. USE ONLY THE SURVEY SHEETS WHEN DETERMINING THE TRUE FINAL POSITION AND TYPE OF ALL SURVEY MARKS PLACED PERTAINING TO THIS PLAN.

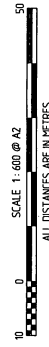

FOR HEADING SEE SHEET 1  
FOR INTERESTS AND NOTIFICATIONS  
SEE SHEET 7

SCALE 1:600 at A2 ALL DISTANCES ARE IN METRES	McMULLEN COLLAN SURVEYORS William W. McMahon Licensed Surveyor APPROVED BY METERS AUSTRALIAN PLANNING COMMISSION FILE 127155	MAPS REF 9303-400 SI Page 1A DP50041.05D	Department of Land Information UNIVERSITY OF WESTERN AUSTRALIA	DEPOSITED PLAN <b>50041</b> ORIGINAL
DATE: 28/06/2016 DRAWN BY: [Signature] CHECKED BY: [Signature]		SHEET 5 OF 13 SHEETS EDITION 1 VERSION 4-5		

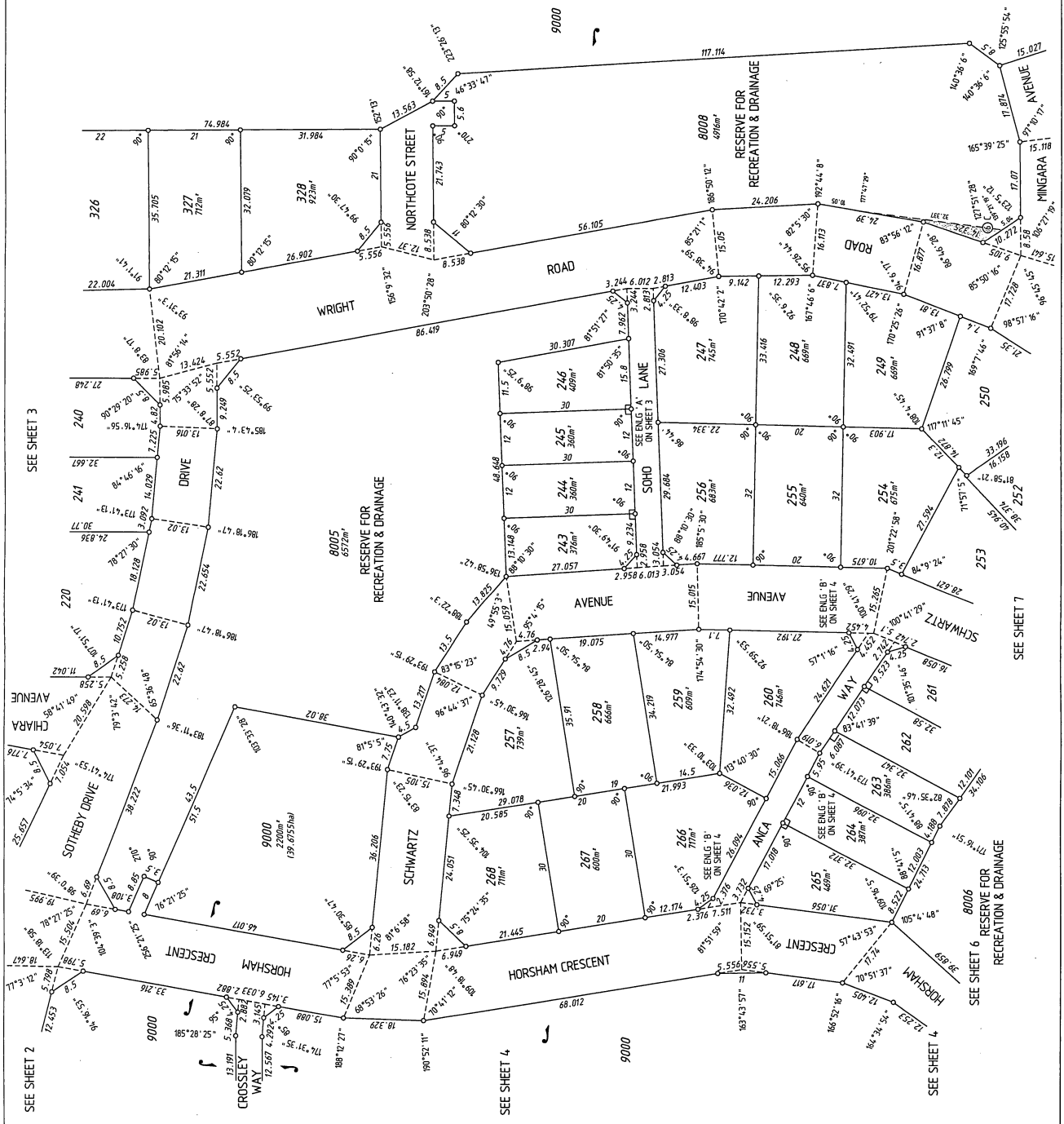

DP 50041 (06)

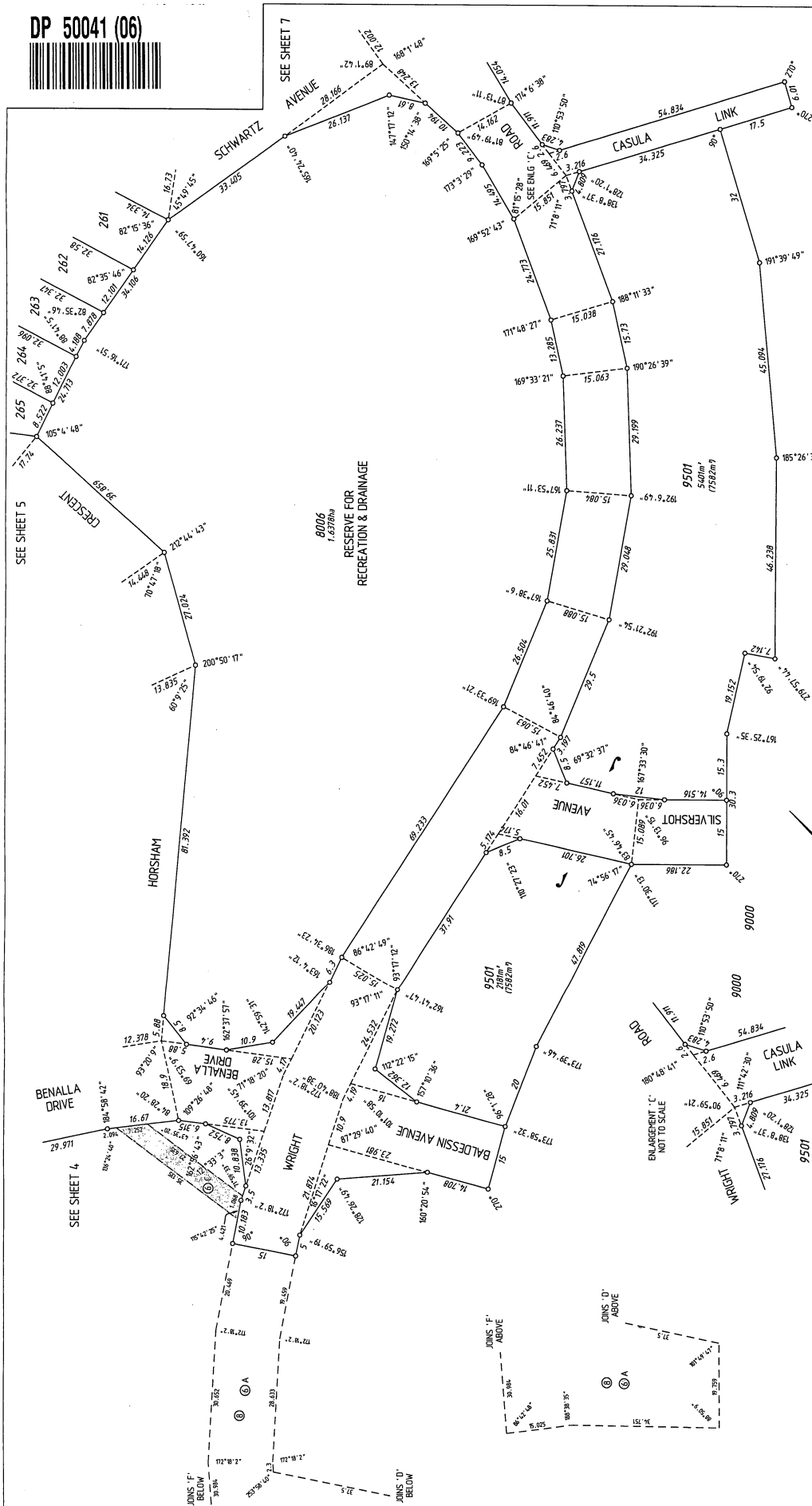

PAPS Ref State No DP50041_06		Department of Land Information	DEPOSITED PLAN <b>50041</b> ORIGINAL
William H. THOMSON Licensed Surveyor Date: 26/06/2016		SHEET 6 OF 7 SHEETS EDITION 1 VERSION 4-5	

SURVEY CARRIED OUT UNDER REG 26A  
 SPECIAL SURVEY AREA GUIDELINES  
 ALL BOUNDARY / CORNER SURVEY MARKS  
 SHOWN ON THIS SHEET ARE INDICATIVE ONLY.  
 THE FINAL POSITION AND TYPE OF ALL SURVEY  
 MARKS PLACED PERTAINING TO THIS PLAN.

FOR HEADING SEE SHEET 1  
 FOR INTERESTS AND NOTIFICATIONS  
 SEE SHEET 7





DP 50041 (07)

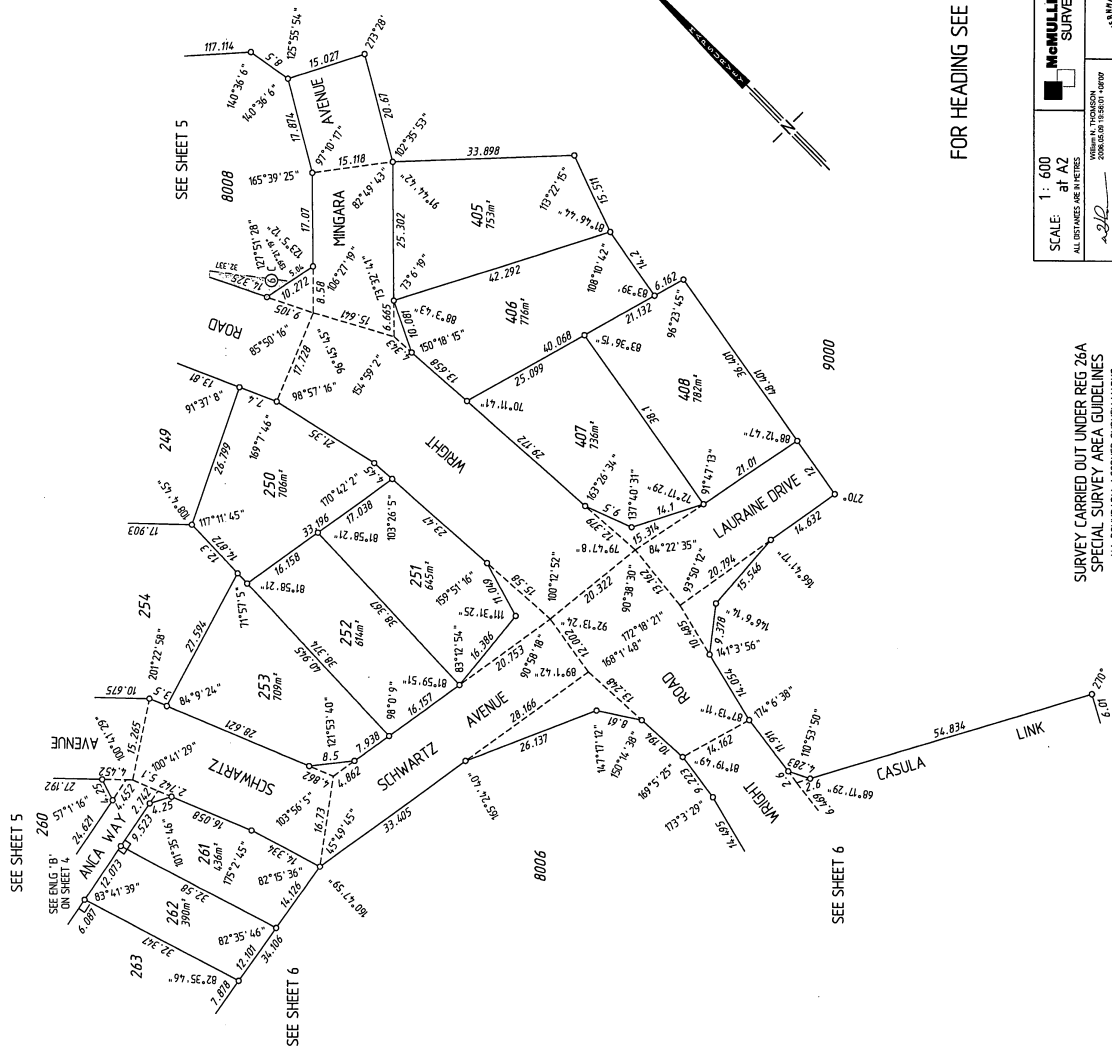

FOR HEADING SEE SHEET 1

SCALE: 1:600  
 ALL DISTANCES ARE IN METRES  
 McMULLEN & COLLAN SURVEYORS  
 9308-400 Sturge LA DP50041.050  
 Department of Land Information  
 DEPOSITED PLAN 50041 ORIGINAL  
 SHEET 7 OF 13 SHEETS 4-5  
 EDITION 1 VERSION 4-5  
 APPROVED BY WESTERN AUSTRALIAN PLANNING COMMISSION FILE # 17155...  
 DATE 12/11/2016  
 SURVEYOR'S NAME: [Signature]

SURVEY CARRIED OUT UNDER REG 26A  
 SPECIAL SURVEY AREA GUIDELINES  
 ALL BOUNDARY / CORNER SURVEY MARKS  
 SHOWN ON THIS SHEET ARE INDICATIVE ONLY.  
 USE ONLY THE SURVEY SHEET'S SHEET DETERMINING  
 THE SURVEY AREA AND SURVEY  
 MARKS PLACED PERTAINING TO THIS PLAN.

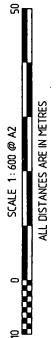

SUBJECT	PURPOSE	STATUTORY REFERENCE	ORIGIN	LAND BURDENED	BENEFIT TO	COMMENTS
⑥	EASEMENT (Water Supply)	SEC 97, REG 6, P. 8, D. ACT	THIS PLAN	LOTS 243-246, 267-265	WATER CORPORATION	
⑤A	EASEMENT (Sewerage)	SEC 97, REG 6, P. 8, D. ACT	THIS PLAN	LOT 9000	WATER CORPORATION	
⑤B	EASEMENT (Sewerage)	SEC 97, REG 6, P. 8, D. ACT	THIS PLAN	LOT 9000	WATER CORPORATION	
⑤C	EASEMENT (Sewerage)	SEC 97, REG 6, P. 8, D. ACT	THIS PLAN	LOTS 8008, 9000	WATER CORPORATION	
⑤D	EASEMENT (Underground Electric)	SEC 97, REG 8, P. 8, D. ACT	THIS PLAN	LOT 9000	ELECTRICITY NETWORKS CORPORATION	
⑤E	EASEMENT (Gas)	SEC 97, REG 9, P. 8, D. ACT	THIS PLAN	LOTS 243-246, 267-265	ALINTAGAS NETWORKS PTY LTD	
	RESTRICTIVE COVENANT	SEC 136D OF THE T.L.A.	THIS PLAN & DOC J 773594	LOTS 190-193, 195-201, 206-217, 220-231, 233-241, 243-268, 267-265, 311-320, 405, 408	EXPIRES 31.12.2016	
	RESTRICTIVE COVENANT	SEC 136D OF THE T.L.A.	THIS PLAN & DOC J 773595	LOTS 189, 194, 243-247, 267-265, 311-320, 405, 408	EXPIRES 31.12.2016	
	RESTRICTIVE COVENANT	SEC 136D OF THE T.L.A.	THIS PLAN & DOC J 773596	LOTS 229, 321-328	EXPIRES 31.12.2016	
	RESTRICTIVE COVENANT	SEC 136D OF THE T.L.A.	THIS PLAN & DOC J 773597	LOTS 234-238	EXPIRES 31.12.2016	
LOTS 8008, 9008	RESERVE FOR RECREATION & DRAINAGE	VESTS IN THE CROWN UNDER SEC 52 OF THE P. & D. ACT	THIS PLAN	LOTS 314-323, 327, 328, 405-408	KENNEL AREA (KENNEL & DOORN)	

DP 50041 (08)



SURVEY SHEET AUDITED  
DATE: 13.12.2006  
DOCKET: 00 288 -2006

FOR INTERESTS AND NOTIFICATIONS  
SEE SHEET 7

Scale: 1:600 at A2  
ALL DISTANCES ARE IN METRES

McMULLEN SURVEYORS  
WILLIAM N. THOMPSON  
2006/11/13 15:08:10 - 10:00  
Landed Survey  
APPROVED BY WESTERN AUSTRALIAN PLANNING COMMISSION  
RE: 1271155

MAPS Ref: 13, 14, 15, 16, 17, 18, 19, 20, 21, 22, 23, 24, 25, 26, 27, 28, 29, 30, 31, 32, 33, 34, 35, 36, 37, 38, 39, 40, 41, 42, 43, 44, 45, 46, 47, 48, 49, 50, 51, 52, 53, 54, 55, 56, 57, 58, 59, 60, 61, 62, 63, 64, 65, 66, 67, 68, 69, 70, 71, 72, 73, 74, 75, 76, 77, 78, 79, 80, 81, 82, 83, 84, 85, 86, 87, 88, 89, 90, 91, 92, 93, 94, 95, 96, 97, 98, 99, 100, 101, 102, 103, 104, 105, 106, 107, 108, 109, 110, 111, 112, 113, 114, 115, 116, 117, 118, 119, 120, 121, 122, 123, 124, 125, 126, 127, 128, 129, 130, 131, 132, 133, 134, 135, 136, 137, 138, 139, 140, 141, 142, 143, 144, 145, 146, 147, 148, 149, 150, 151, 152, 153, 154, 155, 156, 157, 158, 159, 160, 161, 162, 163, 164, 165, 166, 167, 168, 169, 170, 171, 172, 173, 174, 175, 176, 177, 178, 179, 180, 181, 182, 183, 184, 185, 186, 187, 188, 189, 190, 191, 192, 193, 194, 195, 196, 197, 198, 199, 200, 201, 202, 203, 204, 205, 206, 207, 208, 209, 210, 211, 212, 213, 214, 215, 216, 217, 218, 219, 220, 221, 222, 223, 224, 225, 226, 227, 228, 229, 230, 231, 232, 233, 234, 235, 236, 237, 238, 239, 240, 241, 242, 243, 244, 245, 246, 247, 248, 249, 250, 251, 252, 253, 254, 255, 256, 257, 258, 259, 260, 261, 262, 263, 264, 265, 266, 267, 268, 269, 270, 271, 272, 273, 274, 275, 276, 277, 278, 279, 280, 281, 282, 283, 284, 285, 286, 287, 288, 289, 290, 291, 292, 293, 294, 295, 296, 297, 298, 299, 300, 301, 302, 303, 304, 305, 306, 307, 308, 309, 310, 311, 312, 313, 314, 315, 316, 317, 318, 319, 320, 321, 322, 323, 324, 325, 326, 327, 328, 329, 330, 331, 332, 333, 334, 335, 336, 337, 338, 339, 340, 341, 342, 343, 344, 345, 346, 347, 348, 349, 350, 351, 352, 353, 354, 355, 356, 357, 358, 359, 360, 361, 362, 363, 364, 365, 366, 367, 368, 369, 370, 371, 372, 373, 374, 375, 376, 377, 378, 379, 380, 381, 382, 383, 384, 385, 386, 387, 388, 389, 390, 391, 392, 393, 394, 395, 396, 397, 398, 399, 400, 401, 402, 403, 404, 405, 406, 407, 408, 409, 410, 411, 412, 413, 414, 415, 416, 417, 418, 419, 420, 421, 422, 423, 424, 425, 426, 427, 428, 429, 430, 431, 432, 433, 434, 435, 436, 437, 438, 439, 440, 441, 442, 443, 444, 445, 446, 447, 448, 449, 450, 451, 452, 453, 454, 455, 456, 457, 458, 459, 460, 461, 462, 463, 464, 465, 466, 467, 468, 469, 470, 471, 472, 473, 474, 475, 476, 477, 478, 479, 480, 481, 482, 483, 484, 485, 486, 487, 488, 489, 490, 491, 492, 493, 494, 495, 496, 497, 498, 499, 500, 501, 502, 503, 504, 505, 506, 507, 508, 509, 510, 511, 512, 513, 514, 515, 516, 517, 518, 519, 520, 521, 522, 523, 524, 525, 526, 527, 528, 529, 530, 531, 532, 533, 534, 535, 536, 537, 538, 539, 540, 541, 542, 543, 544, 545, 546, 547, 548, 549, 550, 551, 552, 553, 554, 555, 556, 557, 558, 559, 560, 561, 562, 563, 564, 565, 566, 567, 568, 569, 570, 571, 572, 573, 574, 575, 576, 577, 578, 579, 580, 581, 582, 583, 584, 585, 586, 587, 588, 589, 590, 591, 592, 593, 594, 595, 596, 597, 598, 599, 600, 601, 602, 603, 604, 605, 606, 607, 608, 609, 610, 611, 612, 613, 614, 615, 616, 617, 618, 619, 620, 621, 622, 623, 624, 625, 626, 627, 628, 629, 630, 631, 632, 633, 634, 635, 636, 637, 638, 639, 640, 641, 642, 643, 644, 645, 646, 647, 648, 649, 650, 651, 652, 653, 654, 655, 656, 657, 658, 659, 660, 661, 662, 663, 664, 665, 666, 667, 668, 669, 670, 671, 672, 673, 674, 675, 676, 677, 678, 679, 680, 681, 682, 683, 684, 685, 686, 687, 688, 689, 690, 691, 692, 693, 694, 695, 696, 697, 698, 699, 700, 701, 702, 703, 704, 705, 706, 707, 708, 709, 710, 711, 712, 713, 714, 715, 716, 717, 718, 719, 720, 721, 722, 723, 724, 725, 726, 727, 728, 729, 730, 731, 732, 733, 734, 735, 736, 737, 738, 739, 740, 741, 742, 743, 744, 745, 746, 747, 748, 749, 750, 751, 752, 753, 754, 755, 756, 757, 758, 759, 760, 761, 762, 763, 764, 765, 766, 767, 768, 769, 770, 771, 772, 773, 774, 775, 776, 777, 778, 779, 780, 781, 782, 783, 784, 785, 786, 787, 788, 789, 790, 791, 792, 793, 794, 795, 796, 797, 798, 799, 800, 801, 802, 803, 804, 805, 806, 807, 808, 809, 810, 811, 812, 813, 814, 815, 816, 817, 818, 819, 820, 821, 822, 823, 824, 825, 826, 827, 828, 829, 830, 831, 832, 833, 834, 835, 836, 837, 838, 839, 840, 841, 842, 843, 844, 845, 846, 847, 848, 849, 850, 851, 852, 853, 854, 855, 856, 857, 858, 859, 860, 861, 862, 863, 864, 865, 866, 867, 868, 869, 870, 871, 872, 873, 874, 875, 876, 877, 878, 879, 880, 881, 882, 883, 884, 885, 886, 887, 888, 889, 890, 891, 892, 893, 894, 895, 896, 897, 898, 899, 900, 901, 902, 903, 904, 905, 906, 907, 908, 909, 910, 911, 912, 913, 914, 915, 916, 917, 918, 919, 920, 921, 922, 923, 924, 925, 926, 927, 928, 929, 930, 931, 932, 933, 934, 935, 936, 937, 938, 939, 940, 941, 942, 943, 944, 945, 946, 947, 948, 949, 950, 951, 952, 953, 954, 955, 956, 957, 958, 959, 960, 961, 962, 963, 964, 965, 966, 967, 968, 969, 970, 971, 972, 973, 974, 975, 976, 977, 978, 979, 980, 981, 982, 983, 984, 985, 986, 987, 988, 989, 990, 991, 992, 993, 994, 995, 996, 997, 998, 999, 1000

Department of Land Information  
RE: 1271155  
DATE: 13.12.2006  
SHEET 8 OF 13 SHEETS  
EDITION 1 VERSION 5

DEPOSITED PLAN  
50041  
ORIGINAL

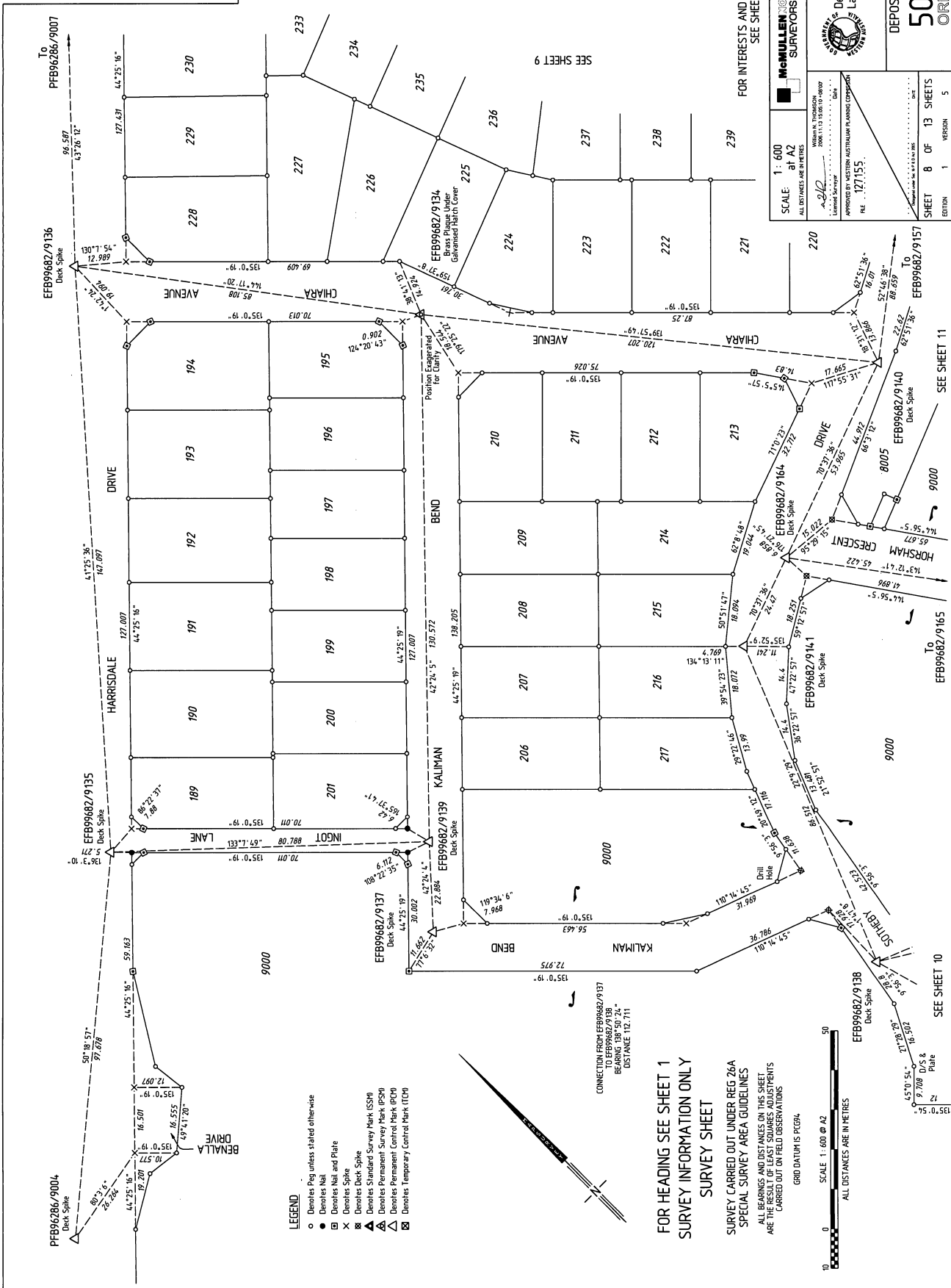

- LEGEND**
- Denotes Peg unless stated otherwise
  - Denotes Nail
  - ⊗ Denotes Nail and Plate
  - ⊗ Denotes Spike
  - ⊗ Denotes Deck Spike
  - ⊗ Denotes Standard Survey Mark (SSM)
  - ⊗ Denotes Permanent Survey Mark (PSM)
  - ⊗ Denotes Permanent Control Mark (PCM)
  - ⊗ Denotes Temporary Control Mark (TCM)

FOR HEADING SEE SHEET 1  
SURVEY INFORMATION ONLY  
SURVEY SHEET

SURVEY CARRIED OUT UNDER REG 26A  
SPECIAL SURVEY AREA GUIDELINES  
ALL BEARINGS AND DISTANCES ON THIS SHEET  
ARE CARRIED OUT ON FIELD OBSERVATIONS

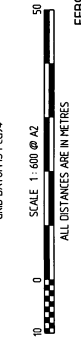

SEE SHEET 10

SEE SHEET 11

SEE SHEET 9



DP 50041 (09)

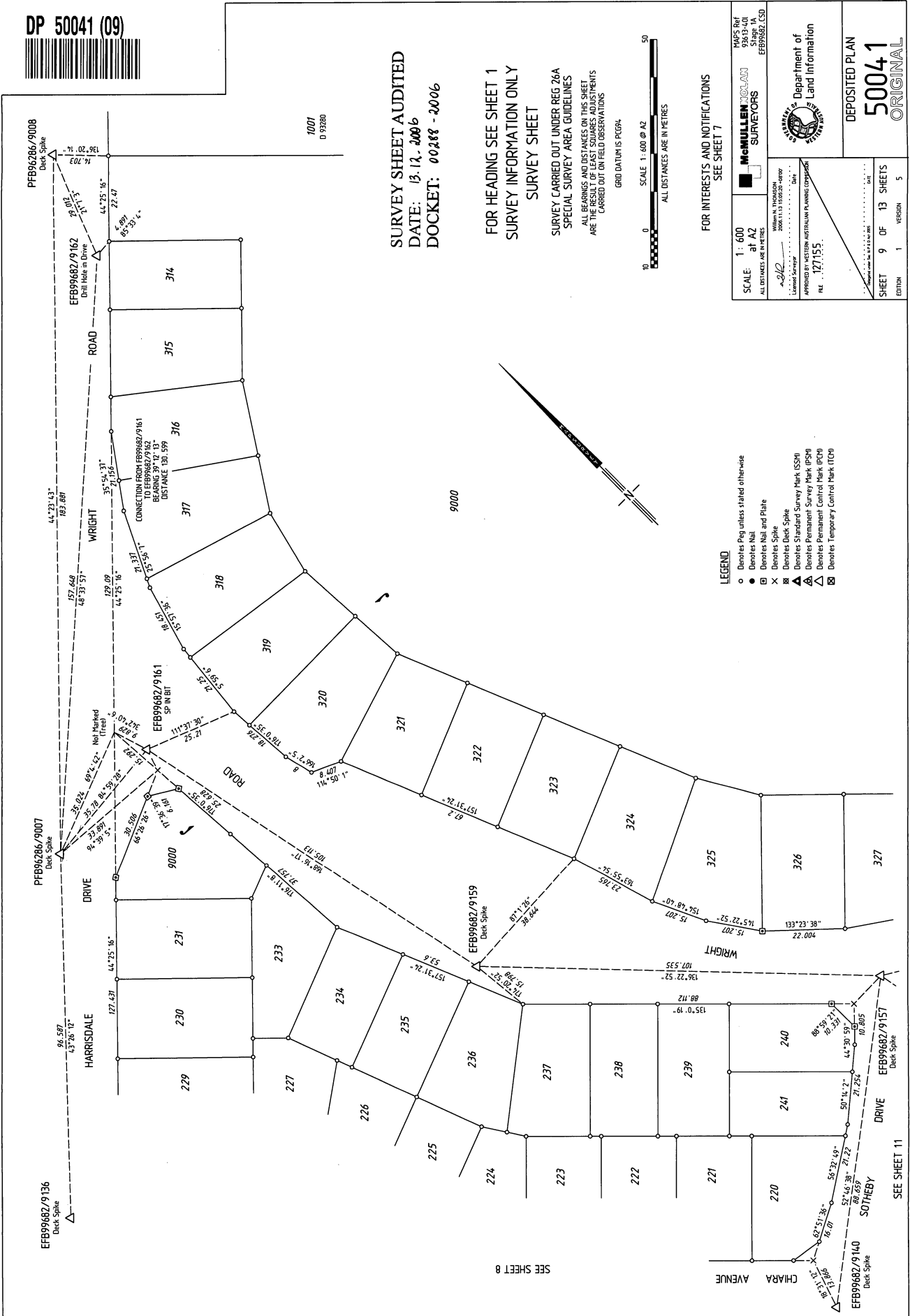

DP 50041 (10)



SURVEY SHEET AUDIT TEL  
DATE: 13.12.2006  
DOCKET: 00288 - 2006

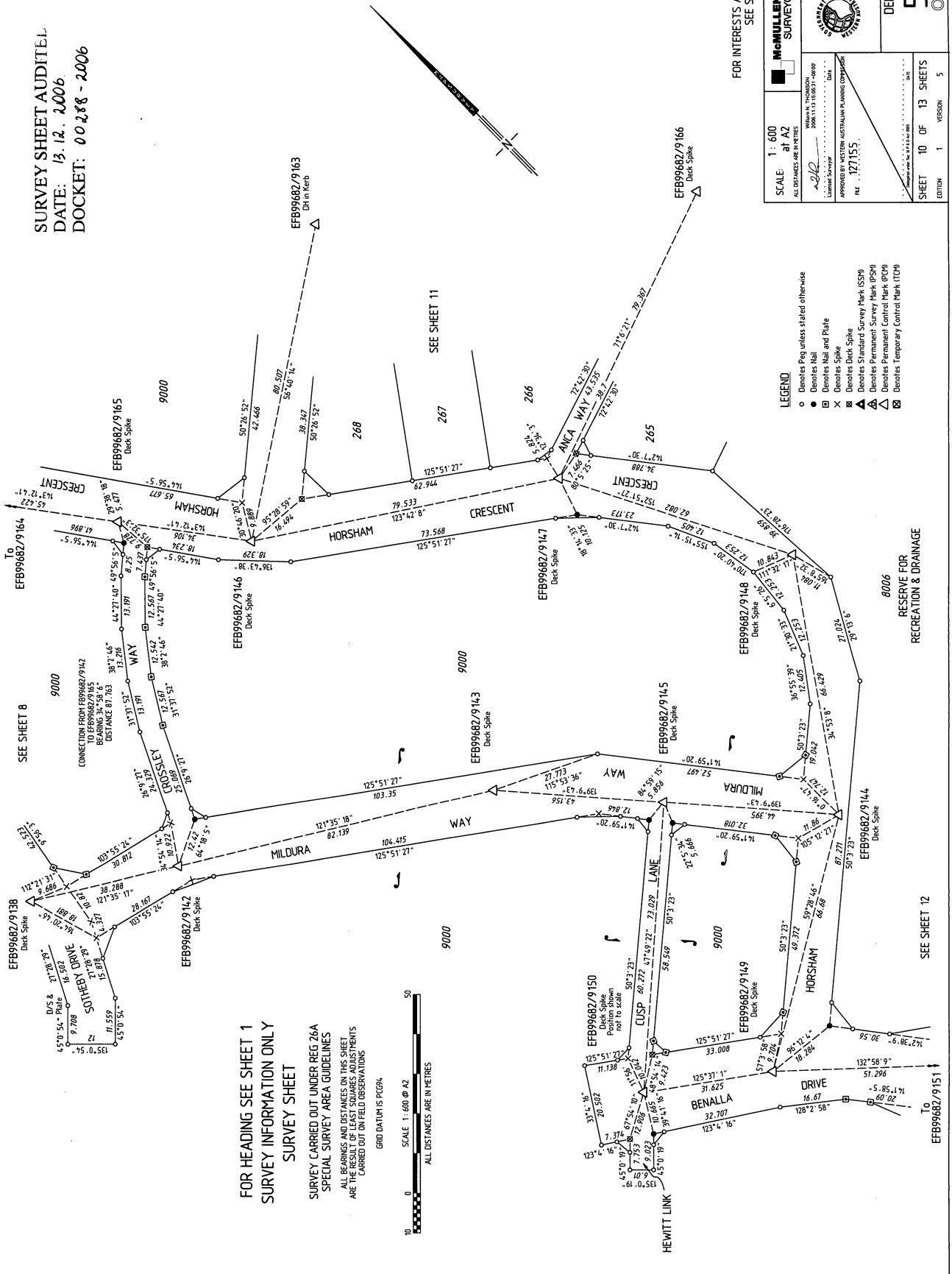

FOR HEADING SEE SHEET 1  
SURVEY INFORMATION ONLY  
SURVEY SHEET

SURVEY CARRIED OUT UNDER REG 26A  
SPECIAL SURVEY AREA GUIDELINES  
ALL BEARINGS AND DISTANCES ON THIS SHEET  
ARE THE RESULT OF LEAST SQUARES ADJUSTMENTS  
CARRIED OUT ON FIELD OBSERVATIONS

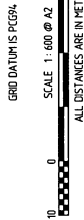

FOR INTERESTS AND NOTIFICATIONS  
SEE SHEET 7

SCALE: 1:600 at A2 ALL DISTANCES ARE IN METRES	 <b>McMULLEN SURVEYORS</b> WIMBURN T. THOMSON Licensed Surveyor	MAPS OF STATE 1A EFB99682_CSD	 Department of Land Information
APPROVED BY WESTERN AUSTRALIAN PLANNING COMMISSION FILE: 127155		DEPOSITED PLAN <b>50041</b> ORIGINAL	
SHEET 10 OF 13 SHEETS EDITION 1 VERSION 5			

- LEGEND
- Denotes Peg unless stated otherwise
  - Denotes Nail
  - ⊗ Denotes Nail and Plate
  - ⊕ Denotes Spike
  - ▲ Denotes Deck Spike
  - △ Denotes Standard Survey Mark (SSM)
  - ▽ Denotes Permanent Survey Mark (PSM)
  - ⊞ Denotes Permanent Control Mark (PCM)
  - ⊟ Denotes Temporary Control Mark (TCM)

DP 50041 (11)



SURVEY SHEET AUDITABLE  
DATE: 13.12.2006  
DOCKET: 00 288 -2006

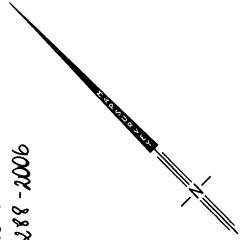

- LEGEND**
- Denotes Peg unless stated otherwise
  - Denotes Nail
  - ⊗ Denotes Nail and Plate
  - ⊗ Denotes Spike
  - ⊗ Denotes Dick Spike
  - ⊗ Denotes Standard Survey Mark (SSM)
  - ⊗ Denotes Permanent Survey Mark (PSM)
  - ⊗ Denotes Permanent Control Mark (PCM)
  - ⊗ Denotes Temporary Control Mark (TCM)

FOR HEADING SEE SHEET 1  
SURVEY INFORMATION ONLY  
SURVEY SHEET

SURVEY CARRIED OUT UNDER REG 76A  
SPECIAL SURVEY AREA GUIDELINES

ALL BEARINGS AND DISTANCES ON THIS SHEET  
ARE THE RESULT OF FIELD OBSERVATIONS  
CARRIED OUT ON FIELD OBSERVATIONS

GRID DATUM IS PC094



FOR INTERESTS AND NOTIFICATIONS  
SEE SHEET 7

SCALE: 1:600 at A2	McMULLEN SURVEYORS	DATE: 13/12/06	PROJECT: 00 288 -2006
ALL DISTANCES ARE IN METRES	Walter H. Thompson (Surveyor) Date: 13/12/06	APPROVED BY WESTERN AUSTRALIAN PLANNING COMMISSION	FILE: 12/7155
Department of Land Information		DEPOSITED PLAN	
SHEET 11 OF 13 SHEETS		50041 ORIGINAL	
EDITION 1		VERSION 5	

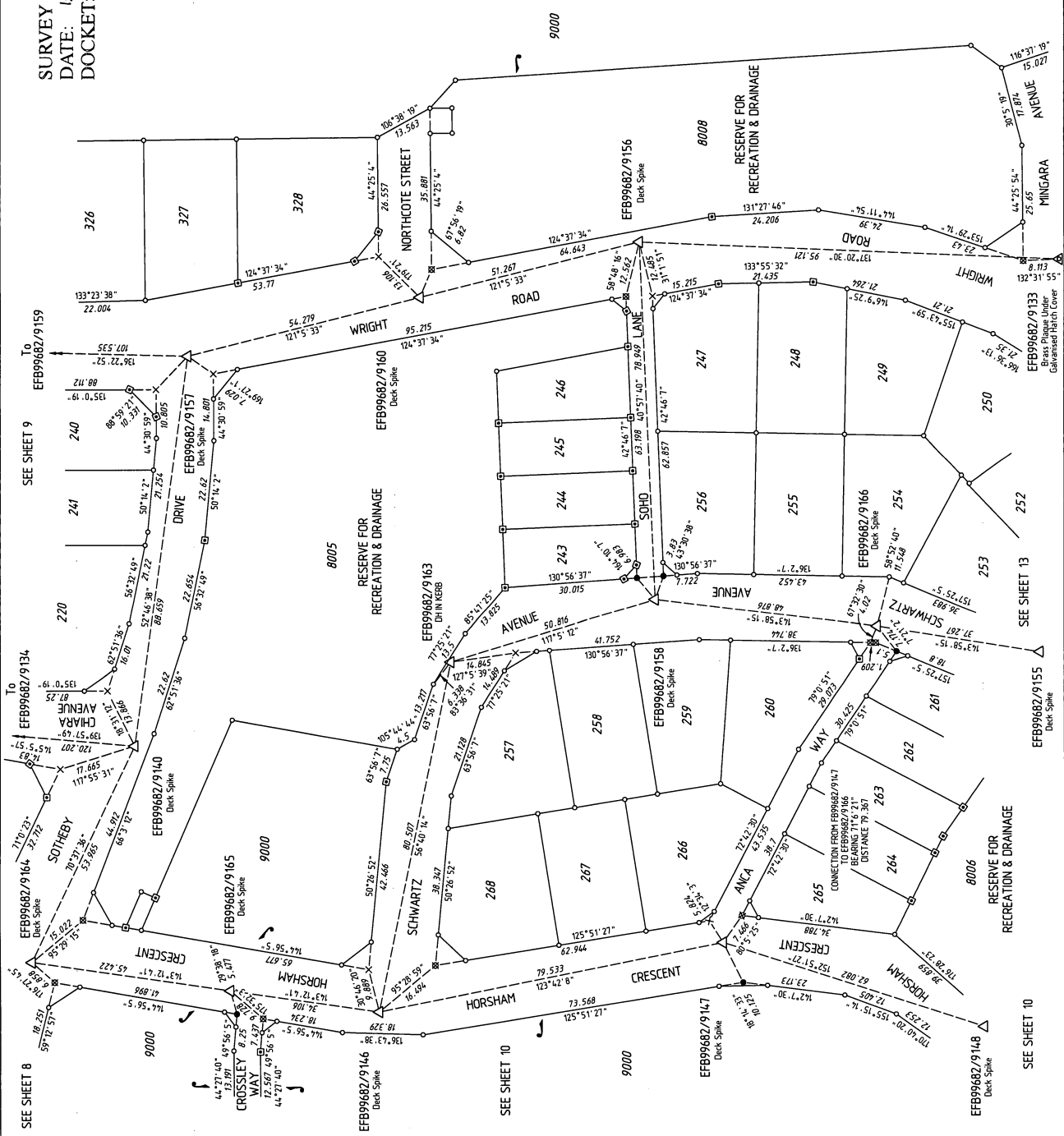

DP 50041 (12)



SEE SHEET 13

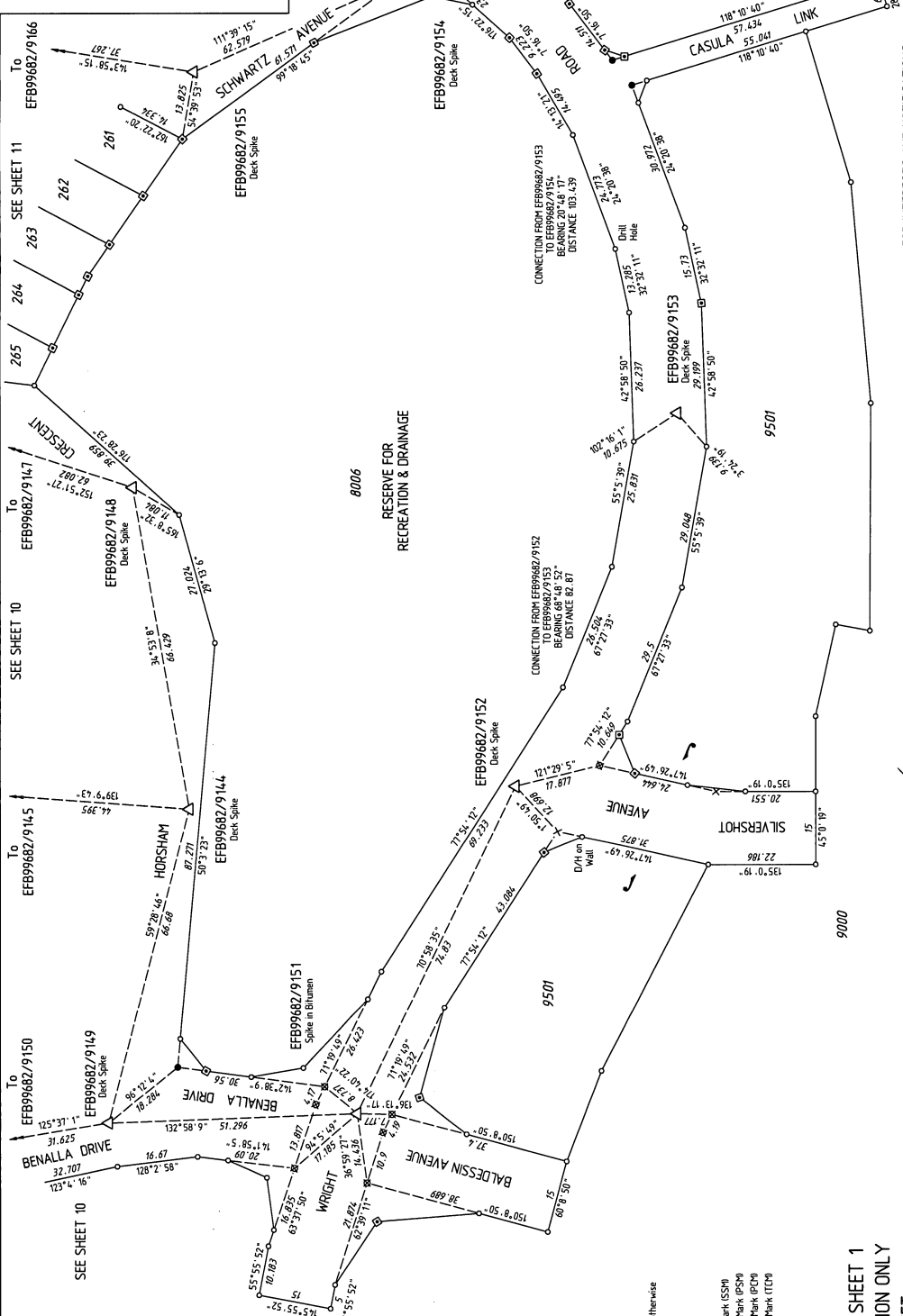

FOR INTERESTS AND NOTIFICATIONS  
SEE SHEET 7

SCALE: 1:600 at A2 ALL DISTANCES ARE IN METRES	 WALTER H. THOMPSON SURVEYOR 127155	 APPROVED BY WESTERN AUSTRALIAN PLANNING COMMISSION FILE: 127155	DEPOSITED PLAN <b>50041</b> ORIGINAL
			SHEET 12 OF 13 SHEETS EDITION 1 VERSION 5

SURVEY SHEET AUDITED  
DATE: 13.12.2006  
DOCKET: 00188 - 2006

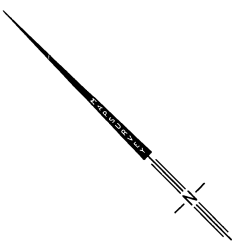

- LEGEND**
- Denotes Peg unless stated otherwise
  - Denotes Nail
  - ⊠ Denotes Nail and Plate
  - × Denotes Spike
  - ⊞ Denotes Deck Spike
  - ▲ Denotes Standard Survey Mark (SSM)
  - △ Denotes Permanent Survey Mark (PSM)
  - Denotes Permanent Control Mark (PCM)
  - ⊞ Denotes Temporary Control Mark (TCM)

FOR HEADING SEE SHEET 1  
SURVEY INFORMATION ONLY  
SURVEY SHEET

SURVEY CARRIED OUT UNDER REG 26A  
SPECIAL SURVEY AREA GUIDELINES  
ALL BEARINGS AND DISTANCES ON THIS SHEET  
ARE THE RESULT OF LEAST SQUARES ADJUSTMENTS  
CARRIED OUT ON FIELD OBSERVATIONS

GRID DATUM IS PGDA



DP 50041 (13)



- LEGEND**
- Denotes Peg unless stated otherwise
  - Denotes Nail
  - ⊗ Denotes Nail and Plate
  - ⊗ Denotes Spike
  - ⊗ Denotes Deck Spike
  - ▲ Denotes Standard Survey Mark (SSM)
  - ▲ Denotes Permanent Survey Mark (PSM)
  - ▲ Denotes Permanent Control Mark (PCM)
  - ⊗ Denotes Temporary Control Mark (TCM)

**FOR HEADING SEE SHEET 1  
SURVEY INFORMATION ONLY  
SURVEY SHEET**

SURVEY CARRIED OUT UNDER REG. 26A  
SPECIAL SURVEY AREA GUIDELINES  
ALL BEARINGS AND DISTANCES ON THIS SHEET  
ARE THE RESULT OF LEAST SQUARES ADJUSTMENTS  
CARRIED OUT ON FIELD OBSERVATIONS  
GRID DATUM IS PCGDA



FOR INTERESTS AND NOTIFICATIONS  
SEE SHEET 7

SCALE: 1:600 at A2	<b>McMULLEN NOLAN</b> SURVEYORS	MARS BAY 19453-404 STAGE 1A EFB99682_CSD
Work by PROVISIONAL Licensed Surveyor Date: 12/15/15	APPROVED BY WESTERN AUSTRALIAN PLANNING COMMISSION	Department of Land Information
DEPOSITED PLAN <b>50041</b> ORIGINAL		SHEET 13 OF 13 SHEETS EDITION 1 VERSION 5

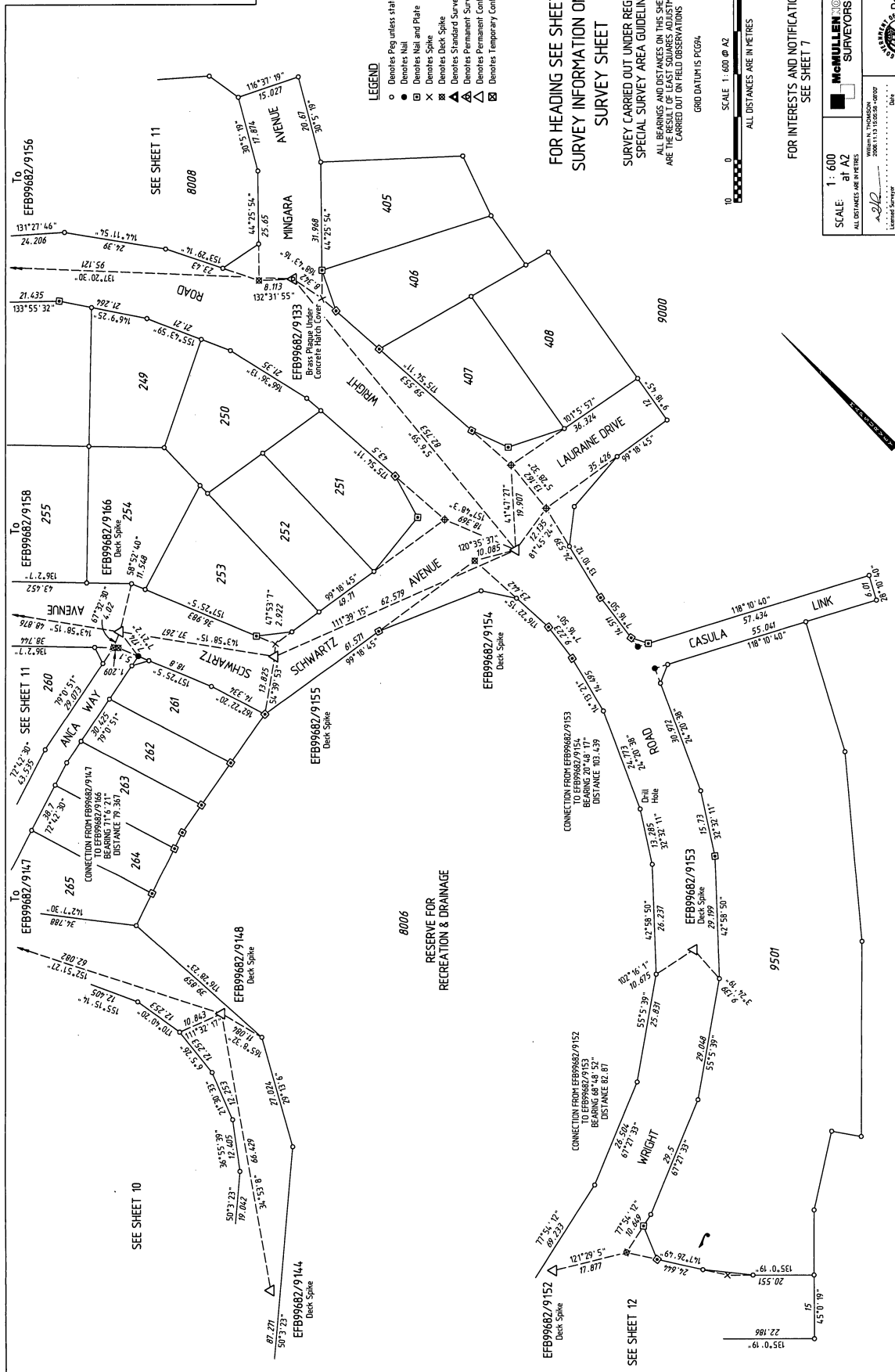

SURVEY SHEET AUDITED  
DATE: 13.12.2006  
DOCKET: 00488 -2006